

What should I bring to Bright Beginnings ?

- Hat
- Water bottle
- Healthy Snack
- Change of clothing
- Suitable clothing for messy play
- Jacket or Jumper in the cooler months

# Bright Beginnings @ Parkview

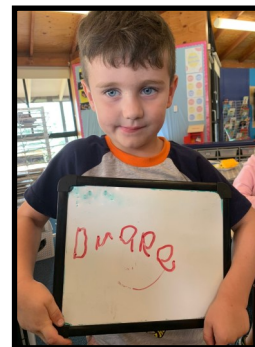
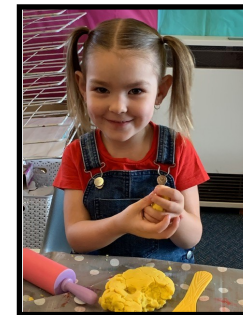

**Dear Parents and Carers,**

We invite children who are 4 & 5 years old who are entering or considering entering primary school at Parkview Public School in 2022 to take part in **'Bright Beginnings'** a unique and valuable learning opportunity!

**Bright Beginnings'** is a play based Early Childhood Program designed specifically for preschool aged children.

Programs will follow the **Early Years Learning Framework (EYLF)** reflecting the theme of **Belonging, Being & Becoming**. Groups will be facilitated by an experienced Early Childhood Educator.

Children will have the opportunity to play, explore and learn as they participate in a variety of activities and experiences developed around their individual needs, strengths and interests.

**Bright Beginnings** will be held on Monday, Tuesday, Wednesday & Friday mornings in 2021.

Programs will commence in **Term One** & will continue during school terms until the end of the school year. Sessions commence at **9.15am and finish at 11.45am.**

Please indicate on the enrolment form the days you would like your child to be considered for attendance at **Bright Beginnings** and we will confirm placements in November. Classes are limited to a maximum of 15 students so registering early is vital.

**For enquiries please contact the  
Parkview Public School:**

**P: 0269532600**

**E: [parkviewp.school@det.nsw.edu.au](mailto:parkviewp.school@det.nsw.edu.au)**

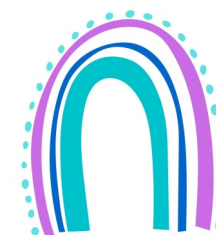

# Bright Beginnings 2021 Registration Form

Please return to Parkview Public School Administration Office prior to  
Friday 1<sup>st</sup> November 2020.



Child's Name:	
Male / Female (Please circle)	
Date of Birth:	
Address:	
<b>Parent / Guardian Contact</b>	<b>Parent / Guardian Contact</b>
Name:	Name:
Contact:	Contact:
Relationship to child:	Relationship to child:
Allergies / Medical Conditions:	
Days requesting to attend (please circle)  Monday Tuesday Wednesday Friday	
Enrolment is restricted to 2 days per week	
Has your child attended or do they currently attend an early childhood program?	
Yes / No	
Preschool / Childcare / Early Learning Centre / Other	
Is there anything else you would like us to know about your child?	